

TYPE	WIDTH	HT	TYPE	WIDTH	HT
D1	1100	2100	W1	1800	1800
D2	800	2100	W2	1200	1800
D3	700	2100	W3	900	1800
D4	1400	2100	W4	900	2500
D5	1000	2100	W5	1200	2500
D6	900	2100	W6	900	1100

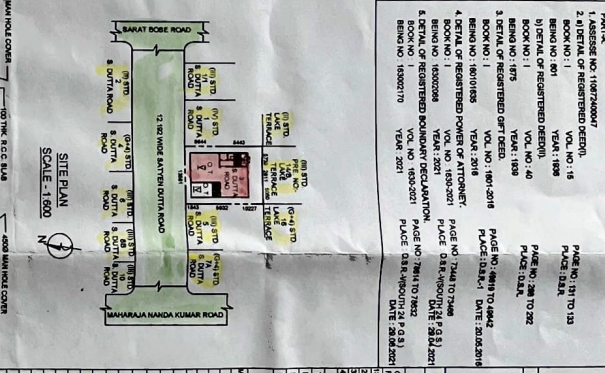

PART	DESCRIPTION	AREA (SQ. M)
1	GROUND COVERAGE	143.91 SQ.M
2	TOTAL COVERED AREA	2.148 SQ.M
3	TOTAL CAR PARKING SPACE	67.414 SQ.M
4	TOTAL CAR PARKING SPACE	36.932 SQ.M
5	NO. OF PROVIDED CAR PARKING SPACE	14 NOS

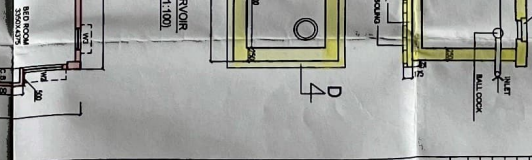
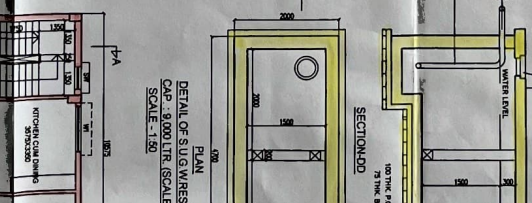
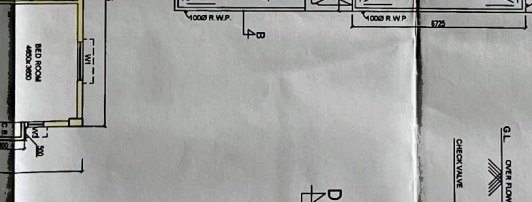
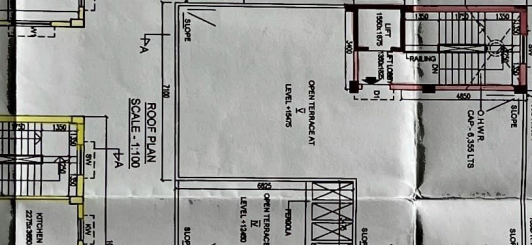
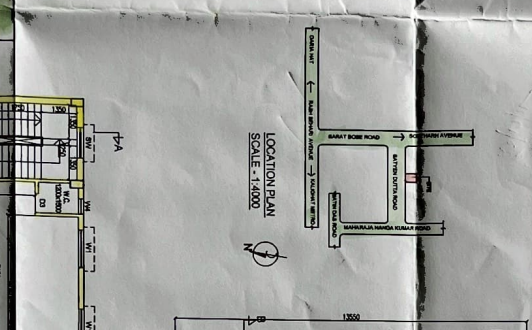
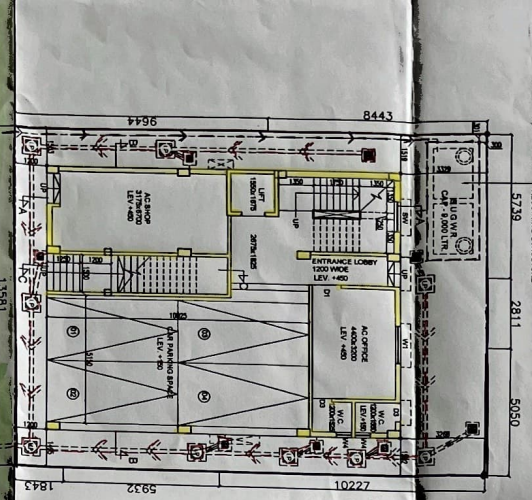

DECLARATION OF ARCHITECT

I DO HEREBY DECLARE WITH FULL RESPONSIBILITY THAT I AM AN REGISTERED ARCHITECT AND I HAVE PREPARED THE ABOVE DRAWINGS IN ACCORDANCE WITH THE REQUIREMENTS OF THE ARCHITECTURAL ACT, 1973 AND THE ARCHITECTURAL REGULATIONS, 1973.

DECLARATION OF STRUCTURAL ENGINEER

I DO HEREBY DECLARE WITH FULL RESPONSIBILITY THAT I AM AN REGISTERED STRUCTURAL ENGINEER AND I HAVE PREPARED THE ABOVE DRAWINGS IN ACCORDANCE WITH THE REQUIREMENTS OF THE STRUCTURAL ENGINEERING ACT, 1988 AND THE STRUCTURAL ENGINEERING REGULATIONS, 1988.

DECLARATION OF CIVIL ENGINEER

I DO HEREBY DECLARE WITH FULL RESPONSIBILITY THAT I AM AN REGISTERED CIVIL ENGINEER AND I HAVE PREPARED THE ABOVE DRAWINGS IN ACCORDANCE WITH THE REQUIREMENTS OF THE CIVIL ENGINEERING ACT, 1952 AND THE CIVIL ENGINEERING REGULATIONS, 1952.

PROPOSED ADDITION OF ONE FLOOR OVER GROUND FLOOR

RESIDENTIAL BUILDING PROPOSED HEIGHT - 15.47 METERS AT PREMISES NO. 3 SATYEN DUTTA ROAD KOLKATA - 700024 WARD NO. 87, BOROHANGH - VII, P. S. - TOLLGANGA UNDER CIRCULAR OF SANCTIONED UNDER NO. 262 (008040) DATED 09/11/2021.

GROUND FLOOR PLAN, FIRST TO THIRD FLOOR PLAN, PROPOSED 4TH FLOOR PLAN, ROOF PLAN, SECTION-AA & BB, FRONT ELEVATION, PLAN & SECTION OF U.G. & SITE PLAN & LOCATION PLAN.

PROJECT

PROPOSED ADDITION OF ONE FLOOR OVER GROUND FLOOR

RESIDENTIAL BUILDING PROPOSED HEIGHT - 15.47 METERS AT PREMISES NO. 3 SATYEN DUTTA ROAD KOLKATA - 700024 WARD NO. 87, BOROHANGH - VII, P. S. - TOLLGANGA UNDER CIRCULAR OF SANCTIONED UNDER NO. 262 (008040) DATED 09/11/2021.

JOB NO. 1118
 DSG NO. ANE0208/21
 DATE 14/12/22
 DRG. DATE

architect
 Anjan Ukil

PARTY'S COPY

Plan for Water Supply arrangement including details of the water supply system should be submitted at the Office of the Engineer-in-Charge and the sanction obtained before commencing the work of Water Supply any other work connected therewith.

A suitable pump has to be provided for pumping untreated water for the distribution to the building cisterns and urinals in the main and branches.

No rain water can be used for drinking or for the supply of water to the building cisterns and urinals in the main and branches. The sanction of the Engineer-in-Charge should be obtained before proceeding with the design.

Necessary tests should be taken for the soil and water in the area adjoining public and private buildings during construction.

THE SANCTIONS MAY BE UP TO 15/12/2023



The building materials that will be used should be of good quality and should be tested and approved by the Engineer-in-Charge before their use in the building.

CONSTRUCTION SITE SHALL BE MAINTAINED TO PREVENT NOISY BREEDING AS REQUIRED BY THE CITY CODE. PARTICULARLY IN THE CASE OF CONSTRUCTION OF LIFTWELLS, WATER RESERVOIR, CISTERN, OVERHEAD TANKS, ETC. MUST BE LIMITED COMPLETELY.

All Building Materials to be used in the construction should conform to the standards specified in the National Building Code of India.

Plan, Contract Documents, etc. shall be submitted to the Engineer-in-Charge for his sanction. Require Fresh Application for Sanction.

